

Design and Production

Ville Savoye Assignment

Examine the following 10 images. In an email to me, please explain how each of the images exemplifies one or more of the 5 Points below.

The email should include answers for ALL TEN images for full credit.

5 points towards a New Architecture:

1. Buildings should be raised off the ground and supported by columns
2. Free Façade – exterior walls not supporting the weight of the structure
3. Long Horizontal Windows – provide panoramic views
4. Open Floor Plan – walls do not support the structure and can be designed freely
5. Roof Garden – reclaiming the ground space taken up by the house

Image 1:



Image 2:



Image 3:



Image 4:



Image 5:



Image 6:



Image 7: Ground Floor Plan

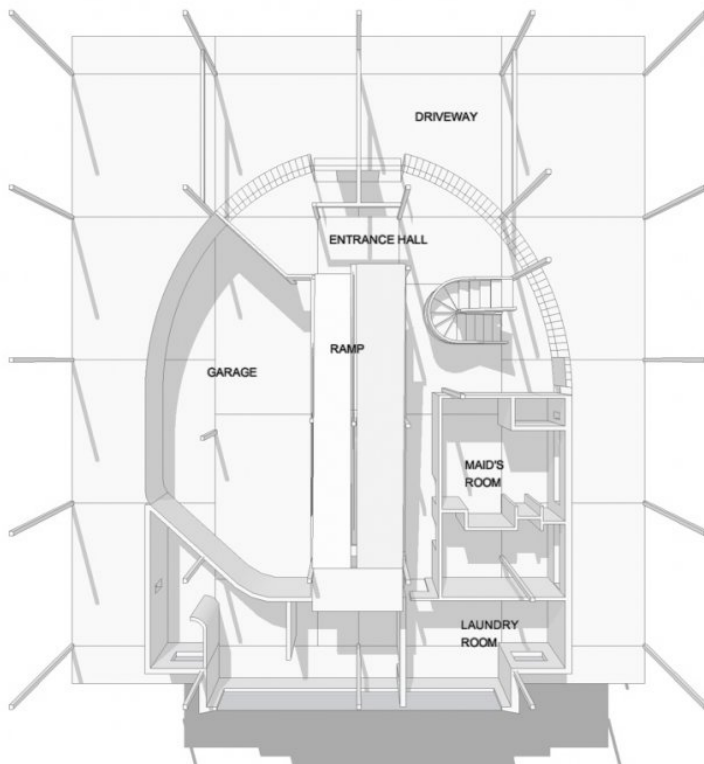

Image 8: First Floor Plan

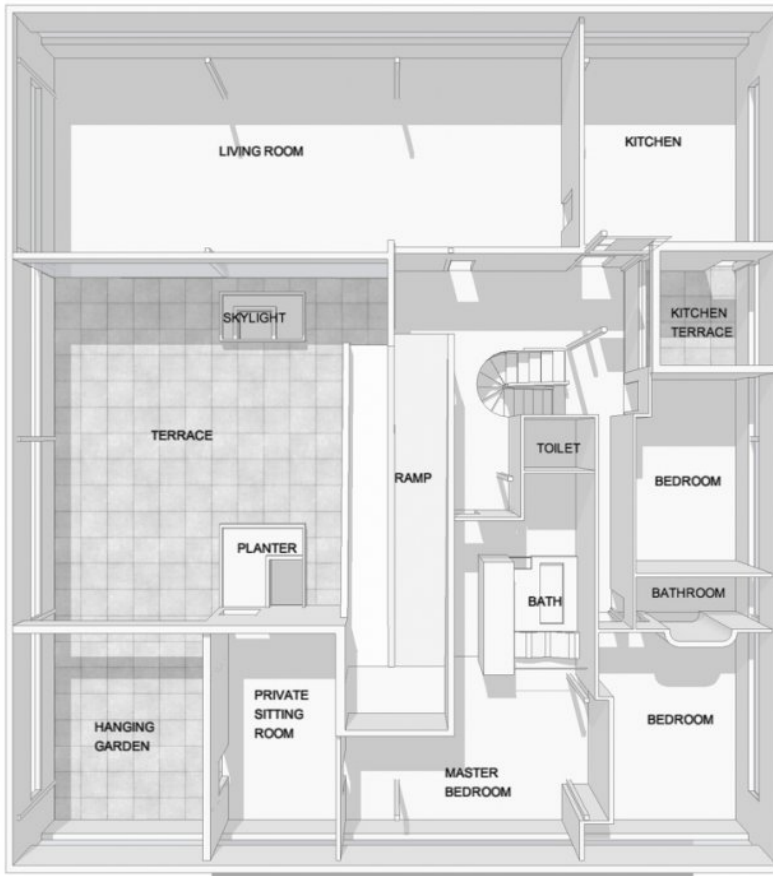

Image 9: Roof Plan



Image 10:

